

STURBRIDGE LAKES ARCHITECTURAL CONTROL COMMITTEE

APPLICATION FOR CHANGE OR ALTERATION

NAME Linda McConnell DATE 4/27/17

ADDRESS 24 Wyndham Road, Voorhees, NJ PHONE 484 - 614 - 0424

EMAIL MCCONNELL1@COMCAST.NET
(your address will be added to the email alert list and you will receive approval notification by email)

Note: This completed form will be available for viewing on theLaker.net

- 1. Draw a simple sketch below to indicate location, dimensions, materials, color and other pertinent information, or attach a copy of your plans.
2. Attach a copy of your lot survey on which you have drawn (to scale) the structure.
3. Submit 1 copy each (except swimming pools) of the following: this form, any plans, your lot survey
4. For swimming pools only, 2 copies of the following: this form, lot survey, pool plans, landscape plans (existing and proposed), soil erosion plan, and wastewater disposal plans (backwash and draining)
5. For tree removal and other landscape changes, on lot survey mark location of ALL trees noting the ones you wish to remove and why. Also, lightly shade all areas of property left 'undisturbed' to show compliance with our 20% undisturbed natural vegetation per Article V, Section 1. (p) of the C & R's.

We are requesting approval for a dog run in back yard. Post and rail fence with wire attached.

Survey is attached showing the location of the fence.

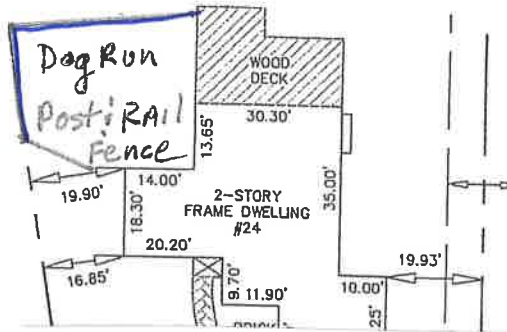

Handwritten signature of Linda McConnell
owner signature
Owner grants permission to Architectural Committee and/or SLA Trustees to enter property to inspect proposed site.

- NOTES:
1. Resident is required to obtain all Voorhees Township, state, and any other necessary permits. Call 429-0647
2. Applications cannot be processed unless residents are current in their Association Dues
3. Residents should be advised that if an architectural matter must be referred to the Association attorney, the attorney's costs will become the financial responsibility of the homeowner.

APPROVED UNCONDITIONALLY
APPROVED CONDITIONALLY (See Attachments)
REJECTED (See Attachments)

Chairperson
Date
Property Manager
Date

Application cannot be processed because Association dues are delinquent. Please resubmit after dues are paid.

Manager

Date

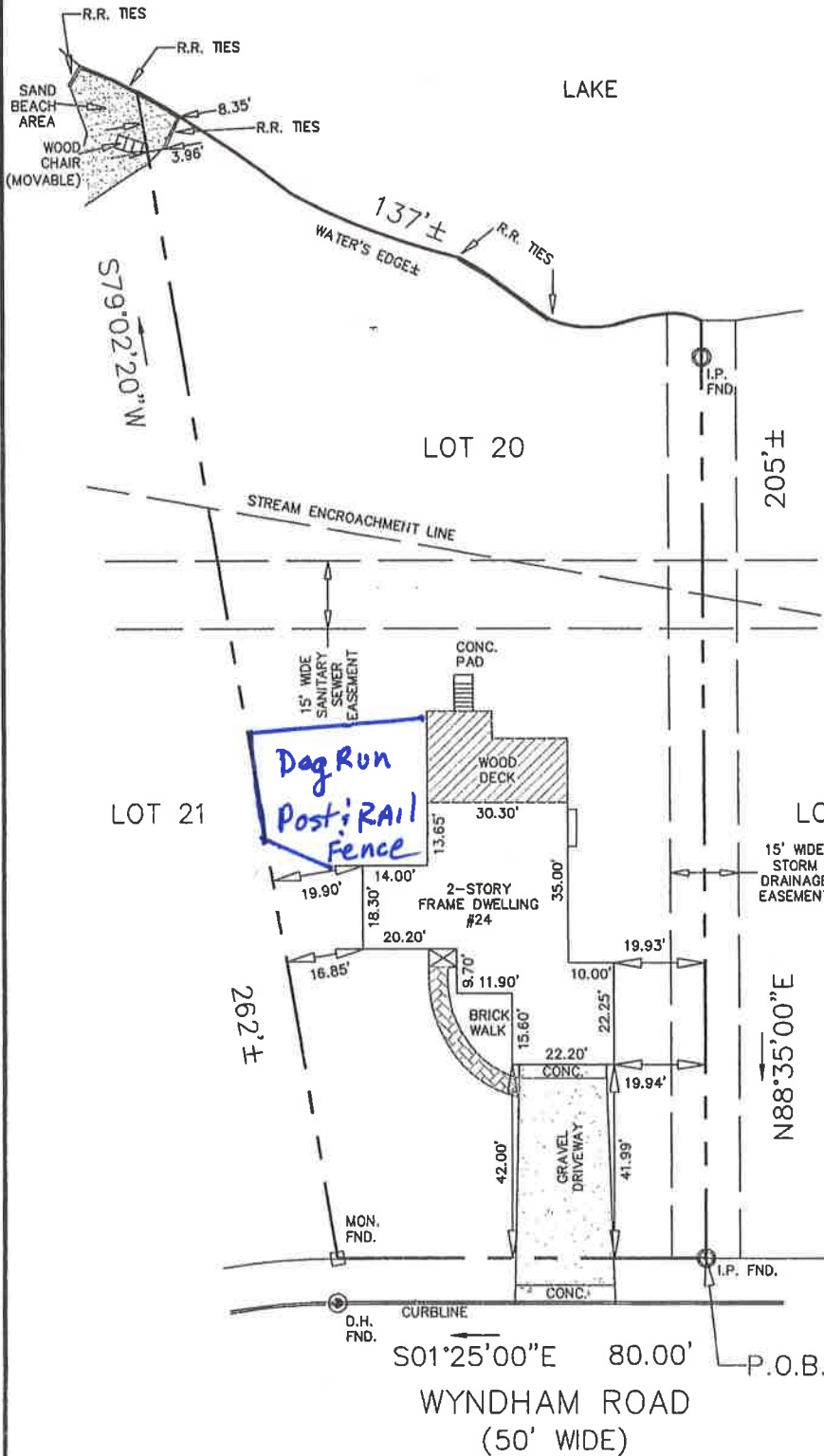

THIS SURVEY PLAN, FLAGS AND/OR PINS SET ARE NOT VALID UNTIL FEE IS PAID IN FULL. IF FEE NOT PAID, THIS SURVEY IS INVALID. ANY OTHER USE OF THIS PLAN OR A COPY OR ALTERATION OF IT NOT SIGNED AND SEALED BY THE SURVEYOR WHO PREPARED THIS PLAN IS NOT THE RESPONSIBILITY OF THE UNDERSIGNED.

SURVEYOR RESERVES THE RIGHT TO REVISE THIS SURVEY AT ANY TIME AFTER SUBMISSION IF ADDITIONAL PERTINENT INFORMATION IS RECEIVED.

THIS PLAN OF SURVEY IS NOT AN ALTA SURVEY.

THIS SURVEY WAS PREPARED ONLY FOR THE ABOVE NAMED PARTIES FOR PURCHASE AND/OR MORTGAGE FOR HEREIN DELINEATED PROPERTY BY ABOVE NAMED PURCHASER. NO RESPONSIBILITY OR LIABILITY IS ASSUMED BY SURVEYOR FOR USE OF SURVEY FOR ANY OTHER PURPOSE INCLUDING, BUT NOT LIMITED TO USE OF SURVEY FOR SURVEY AFFIDAVIT, RESALE OF PROPERTY, OR TO ANY OTHER PERSON NOT LISTED HEREIN, EITHER DIRECTLY OR INDIRECTLY. SURVEY MAY NOT BE USED FOR CONSTRUCTION OR SUBDIVISION PURPOSES WITHOUT WRITTEN CONSENT OF THIS SURVEYOR.

TO ALL PERSONS AND PARTIES OF INTEREST: I HEREBY DECLARE THAT THIS SURVEY WAS ACTUALLY MADE ON THE GROUND AS PER RECORD DESCRIPTION AND IS CORRECT AND THERE ARE NO ENCROACHMENTS EITHER WAY ACROSS PROPERTY LINES EXCEPT AS SHOWN.

NOTES:

- 1) TAX MAP REFERENCE:
TOWNSHIP OF VOORHEES,
BLOCK 229.13, LOT 20
- 2) FILE MAP REFERENCE:

CERTIFIED TO:
JOHN C. McCONNELL AND LINDA McCONNELL
CONNECTION TITLE AGENCY OF NJ, LLC
STEWART TITLE GUARANTY COMPANY, INC.
WELLS FARGO BANK, N.A.;